

**FARRIS, HANSEN, & ASSOCIATES, INC.**  
ENGINEERING, ARCHITECTURE, SURVEYING  
7 RIDGWAY COURT — P.O. BOX 437, ELKHORN, WISCONSIN, 53121  
PHONE: (414) 723-2098 FAX: (414) 723-5886  
**PLAT OF SURVEY**

**LOT 169 OF CEDAR POINT PARK SECOND ADDITION**  
LOCATED IN THE VILLAGE OF WILLIAMS BAY  
WALWORTH COUNTY, WISCONSIN

— WORK ORDERED BY —  
MARK TEBBE  
124 N. YORK #275  
ELMHURST, IL. 60126  
C/O KEN ETTEN

= FOUND IRON PIPE STAKE  
= RECORDED AS

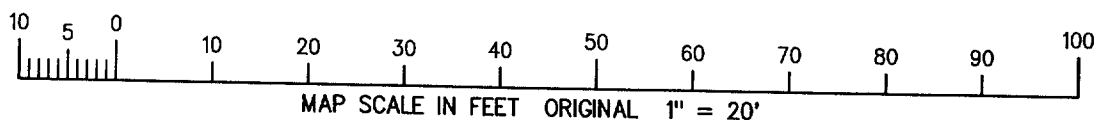
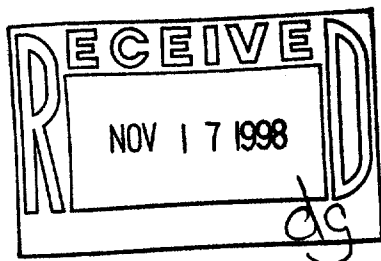
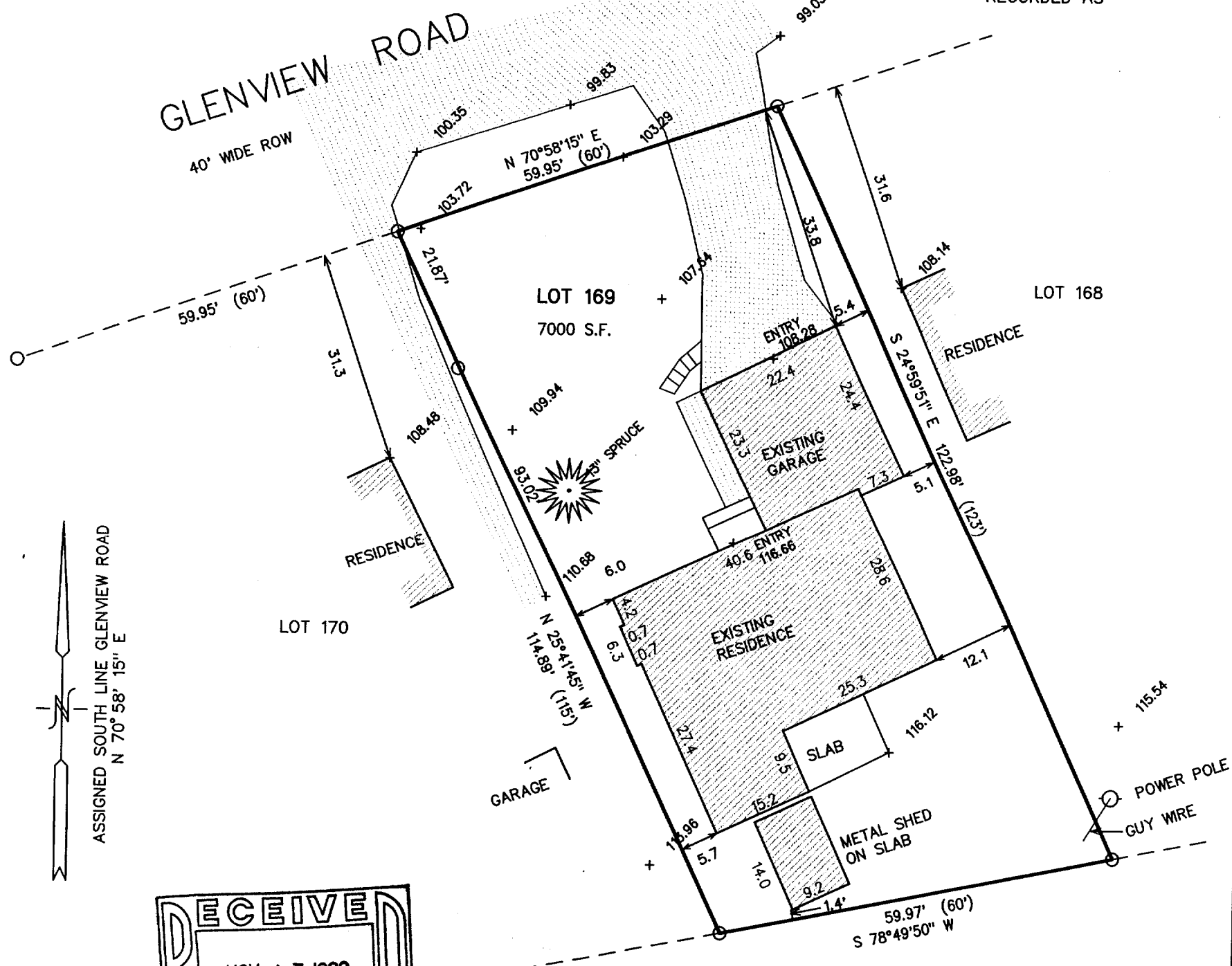

NOTE: COPIES OF THIS MAP TO WHICH THE FOLLOWING CERTIFICATE WILL APPLY SHOW SURVEYOR'S ORIGINAL SEAL AND SIGNATURE IN RED INK. COPIES BY ANY OTHER MEANS MAY HAVE ALTERATIONS WHICH DO NOT REPRESENT THE SURVEYOR'S WORK PRODUCT.

I HEREBY CERTIFY THAT THE ABOVE DESCRIBED PROPERTY HAS BEEN SURVEYED UNDER MY DIRECTION AND THAT THE ABOVE MAP IS A TRUE REPRESENTATION THEREOF AND SHOWS THE SIZE AND LOCATION OF THE PROPERTY AND ITS EXTERIOR BOUNDARIES. THIS SURVEY IS MADE FOR THE USE OF THE PRESENT OWNERS OF THE PROPERTY, AND ALSO THOSE WHO PURCHASE, MORTGAGE, OR GUARANTEE THE TITLE THERETO WITHIN ONE YEAR FROM THE DATE HEREOF.

DATED: 10/26/98

PETER S. GORDON R.L.S. 2101



PROJECT 5142  
DATE: 10/26/1998  
SHEET 1 OF 1

WCP2-61  
011-1326